iFams

New table

Capability	What do users do

Notes

Family violence, mental capacity and vulnerable adults

Front end - SRP, counsel, doctor/psychologists

Front-end - FSC, Pave, MSF

Front-end - Legal aid, SPF, SPS

JO, CO, DJO, RO (first point of contact)

Pain points

Judiciary was driving the requirements

Accessibility for two groups - SRPs and the lawyers

Malte's walkthrough notes:

- interface with SG Medical Council for list of hospitals, doctors, clinics...
- payment gateway: eNETS
- ACO for court order authentication
- built by Toppan Ecquaria
- showed a value list feature that is similar to other systems': management of distinct value lists, room quotas, etc. by court admin (single role)
- one common DB for FE and BE. Avoids syncing issues like in iCMS where large case filings take a long time to be pushed to the BE when users click submit

iFams Overview

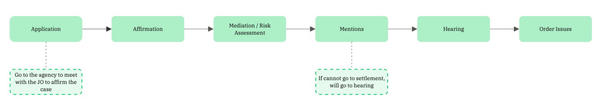

Maintenance Order

Provision of support

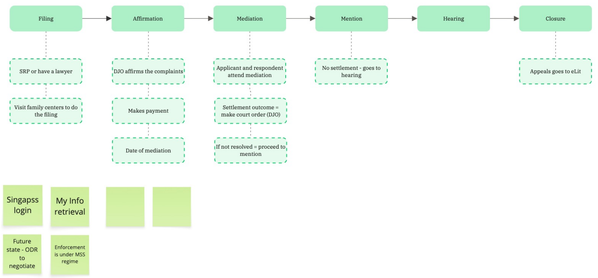

iFams Admin

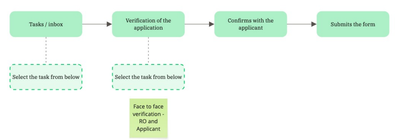

DJO

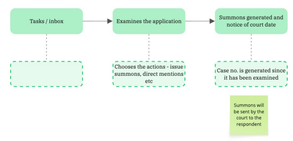

--

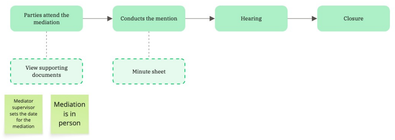

MCA (simplified)
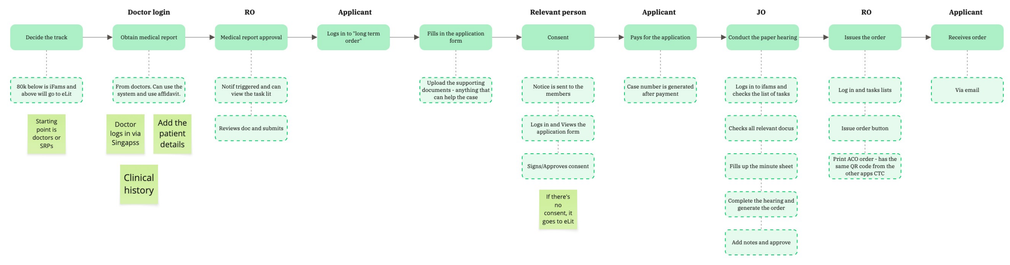
Notes